

10Th NW FUSIC Heart & BSE

Level 1 Course

11 Nov 26



## ❁ Course Objectives

### One Day Course

One day Trans-Thoracic Echo course covering on the FUSIC BSE level 1 and FAMUS syllabus

### Aimed for

Intensivists, Acute medicine and emergency medicine physicians, cardiologists

### POCUS Community

Join the Northwest POCUS community and enhance your chances of faster accreditation

## ❁ Venue

**Delta-Marriott Hotel  
Manchester Airport  
Cheshire Suite**

**Hale Road, Hale Barns,  
WA15 8XW**



## ❁ Faculty, Accreditation & registration

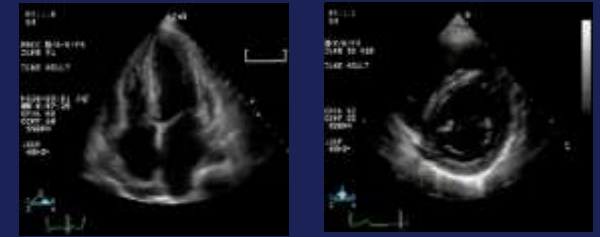

**£300**

### Accreditation

- 5CPD by the RCoA
- BSE, FUSIC & FAMUS accredited supervisors and mentors
- Plenty of small groups hands on experience

### Registration

Register through the following link (confirmation will only be send if you pay the fees)

<https://forms.gle/4iFy1jRvpfhLfq2d6>

## ❁ Contact Us

✉ Samehlatif@Hotmail.com

[DrAbdallaHassan1@gmail.com](mailto:DrAbdallaHassan1@gmail.com)

[NWFusic@gmail.com](mailto:NWFusic@gmail.com)

| <b>Time</b>          | <b>Subject</b>                       | <b>Speaker</b>  |
|----------------------|--------------------------------------|-----------------|
| <b>08:30-09:00</b>   | Registration and Coffee              |                 |
| <b>09:00-09:15</b>   | Accreditation Pathway                | Dr Nish Cherian |
| <b>09:15-09:30</b>   | MCQ                                  | Dr MS Latif     |
| <b>09:30-10:00</b>   | Ultrasound physics and knobology     | Dr MS Latif     |
| <b>10:00-10:20</b>   | Sono-anatomy and basic views         | Dr A Cranfield  |
| <b>10:20-10:45</b>   | LV function, pathology, hypovolaemia | Dr A Hassan     |
| <b>10:45 - 11:00</b> | Coffee                               |                 |
| <b>11:00-11:30</b>   | RV function, pathology, effusion     | Dr S Latif      |
| <b>11:30-12:00</b>   | Valve lesions                        | Dr R Panayotova |
| <b>12:00-13:00</b>   | Lunch                                |                 |
| <b>13:00-13:45</b>   | FUSIC Heart Workshop                 | Faculty         |
| <b>13:45-14:30</b>   | FUSIC Heart Workshop                 | Faculty         |
| <b>14:30-14:45</b>   | Coffee                               |                 |
| <b>14:45-15:30</b>   | FUSIC Heart Workshop                 | Faculty         |
| <b>15:30-16:15</b>   | FUSIC Heart Workshop                 | Faculty         |
| <b>16:15-16:30</b>   | MCQ and round up session             | Faculty         |
| <b>16:30</b>         | Feedback and closure                 | Dr Latif        |